ACMER

Manual Z-Axis Module User Guide



Packing List of Materials



Manual Z-Axis Module x 1

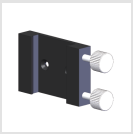

Focus Adjustment Slider x 1

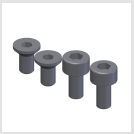

Screws Pack x 1



hex key x 2

Installation Guide

Tips: This product is compatible with ACMER P1 S PRO/P2/P3 laser engraving machines. Please follow the installation guide based on your specific model.

Step1: Remove the focusing slider that comes with the machine.

Step2: Install the Z-axis module.

Step3: Install the focusing slider. (If your machine is a P2 10W or A2 laser, please install the original slider onto the Z-axis module.)

Step4: Insert the laser into the fixed focus slider and tighten the screws to secure it.

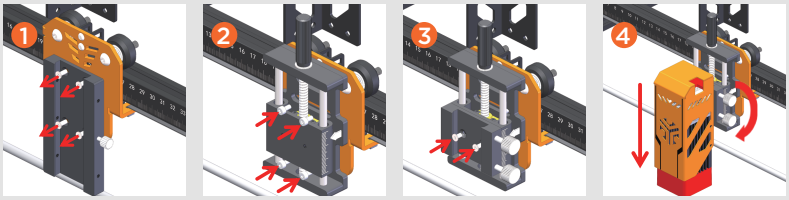

P1 S PRO

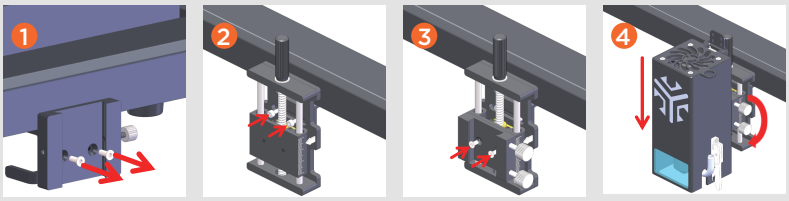

P2

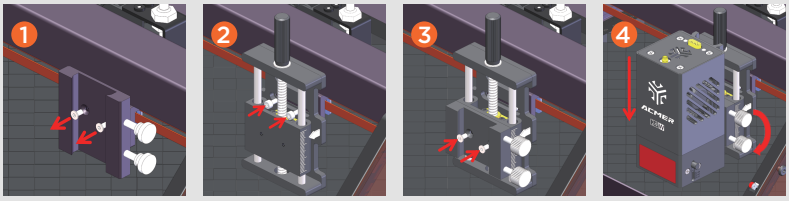

P3

Email: support@acmerlaser.com
YouTube Video Tutorials: @acmerlaser
Facebook Group: https://www.facebook.com/groups/acmerlaser/